

**EAST WALNUT HILLS ASSEMBLY
GENERAL MEETING
Wednesday, December 3, 2014 7:00 PM**

AGENDA ITEM	DISCUSSION	ACTION
1) Welcome and Introduction, Attendance and approval of minutes	EWHA President, John McHugh, welcomed everyone. <ul style="list-style-type: none"> • Approximately 35 residents • Nov 5 Minutes were approved as written. 	1st: Matt Carl 2nd: Joe Curry; Unanimous affirmative approval.
2) Police, Probation & COPP	Officer Locke distributed copies of the November crime stat and reported: <ul style="list-style-type: none"> • 2 burglary, 2 aggravated robbery and 6 thefts Capt. Hornback reported for the Cincinnati Fire Department: <ul style="list-style-type: none"> • 5 fires, 307 runs for engine company, 155 ladder company, 362 medic transports. Total dispatches for City of Cincinnati in November 12236 • every engine has a minimum of 1 paramedic • goal is to be onsite within 4 minutes 	
3) Treasurer's Report	<ul style="list-style-type: none"> • Treasurer's Report: is attached. Ending balance for November is \$20,280.78 in the general account and \$38,780.00 in the Madison Lot account. • Membership Dues to date, we collected \$8,275 in response to our membership solicitation 	
4) Corresponding Secretary	Nothing to report	
5) Membership	<ul style="list-style-type: none"> • John asked everyone to join 	
6) Beautification	Sue Fullen Reported <ul style="list-style-type: none"> • wreaths were hung and Christmas tree was put up • banner expected date of March 	
7) Development	Dianne Marcus reported: <ul style="list-style-type: none"> • <u>New Business Openings:</u> Mrytles and The Growler Station opened. Mardi Gras close to opening <u>WoW - December 12 - Gallery Project</u> is open to make ornaments • <u>Duke Energy Foundation Community Grant</u> Duke Energy Grant is still in progress. They are visiting all business on Madison and Woodburn to discuss how to market area. • <u>New Business Openings:</u> • <u>Parking Lots</u> R. Boydston presented a thorough review of our parking lot operation for the benefit of any who might not know Signs are posted for overnight parking and towing. to date, \$38,780 has been received for the Madison Rd. Parking Lot • <u>Taft/McMillan 2-2-way -On November 18th, at St. Ursula Academy Student Center (Bell and McMillan)</u> the City present the intended 	
8) DeSales Corner Business Grp Update	John reported: <ul style="list-style-type: none"> • <u>Business Group</u> Alicia Gibson runs Heterotopia joined the board, replacing Shaqna Guip Christine Johnson reported: <ul style="list-style-type: none"> • <u>WoW Friday December - 6:00 pm - 9:00 pm</u> 	

9) Old Business	John reported: <ul style="list-style-type: none"> • <u>Vacant lots & abandoned properties</u> - Scott Hoberg and John are working on this. • <u>Zoning</u>: The City has issued new text and maps for the zoning revisions. The committee will meet to review before comments are due in January 21, 2015 	
10) New Business	<u>Business Corridor</u> Chris DeSimio presented information Harriet Beecher Stowe House	
11) Next Meeting	January 7, 2015 at 7:00 pm at DeSales Crossing Center	
12) Adjournment	Meeting was adjourned at approximately 7:46 PM	1st: Tom Fullen; 2nd: Dianne Marcus Unanimous affirmative

Recorded by: Karen D'Agostino, Recording Secretary

Upcoming meetings:

Assembly Meeting: Wednesday, January 7, 2015, 7:00 PM, DeSales Crossings Center

Board Meeting: Wednesday, December 17, 2014, 7:00 PM, DeSales Crossings Center

EWH Bus Grp: Monday, January 5, 2015, noon, Brew House

Attachments: Budget
November Crime Report

	November 2014				
Sources					
Balance Forward	\$19,111.44				
Membership Dues	\$3,195.00				
NSP	\$0.00				
NBD	\$0.00				
AIG	\$0.00				
Beautification Contributions	\$0.00				
Misc.	\$452.38				
Woodburn Lot Rental Fee	\$0.00				
Woodburn Pkg. Lot Revenue	\$0.00				
Total	\$22,758.82				
Uses					
Parking Lot Expenses					
- Duke	\$63.01				
- GCWW	\$0.00				
- Taxes	\$0.00				
- Snow Removal	\$0.00				
Subtotal	\$63.01				
Assembly Business					
- PO Box Fee	\$0.00				
- Bank Fee	\$17.00				
- CNBDU fee	\$0.00				
- Web Design	\$0.00				
- Web Host fee	\$0.00				
- Lighting Assessment	\$0.00				
- Membership letter	\$1,127.90				
- Replace Banners/Brackets	\$0.00				
- Accounting Program	\$20.13				
- Social Media Contract (WHRF)	\$1,250.00				
Subtotal	\$2,415.03				
Insurance					



	November 2014					
- D&O	\$0.00					
- Liability	\$0.00					
Subtotal	\$0.00					
Beautification						
- Flower pots	\$0.00					
- Traffic Islands	\$0.00					
- Holiday Decorations	\$0.00					
Subtotal	\$0.00					
WoW Expenses						
- Printing	\$0.00					
- Design	\$0.00					
- Entertainment	\$0.00					
- Mardi Gras	\$0.00					
- Marketing	\$0.00					
- Misc	\$0.00					
Subtotal	\$0.00					
Community Support						
- Pottery Fair, NNO, etc.	\$0.00					
Subtotal	\$0.00					
Misc.	\$0.00	Tax Status Consult				
TOTAL	\$2,478.04					
BALANCE	\$20,280.78					
Madison Rd. Pkg. Lot Balance	\$38,780.00					
Membership Dues To Date FY 2014-15	\$8,275.00					

Sources				
Balance Forward				
Membership Dues				
NSP				
NBD				
AIG				
Beautification Contributions				
Misc.				
Woodburn Lot Rental Fee				
Woodburn Pkg. Lot Revenue				
Total				
Uses				
<i>Parking Lot Expenses</i>				
- Duke				
- GCWW				
- Taxes				
- Snow Removal				
Subtotal				
<i>Assembly Business</i>				
- PO Box Fee				
- Bank Fee				
- CNBDU fee				
- Web Design				
- Web Host fee				
- Lighting Assessment				
- Membership letter				
- Replace Banners/Brackets				
- Accounting Program				
- Social Media Contract (WHRF)				
Subtotal				
Insurance				

- D&O				
- Liability				
Subtotal				
Beautification				
- Flower pots				
- Traffic Islands				
- Holiday Decorations				
Subtotal				
WoW Expenses				
- Printing				
- Design				
- Entertainment				
- Mardi Gras				
- Marketing				
- Misc				
Subtotal				
Community Support				
- Pottery Fair, NNO, etc.				
Subtotal				
Misc.				
TOTAL				
BALANCE				
Madison Rd. Pkg. Lot Balance				
Membership Dues To Date FY 2014-15				

East Walnut Hills

Nov 3 - Dec 2, 2014

-  Aggravated Robbery
-  Burglary
-  Theft



INCIDENT NO	DATE REPORTED	OFFENSE	ADDRESS
149030602	12/1/2014 13:16	Burglary	2630 VICTORY PK
149029118	11/14/2014 9:40	Theft	1404 E McMILLAN ST
149028864	11/11/2014 12:27	Theft	1408 E McMILLAN ST
149028115	11/5/2014 10:30	Theft	1350 FLEMING ST
149029597	11/19/2014 17:47	Aggravated Robbery	2516 VICTORY PK
149028772	11/10/2014 14:08	Theft	1404 E McMILLAN ST
149030025	11/24/2014 16:57	Theft	1500 MADISON RD
149029629	11/20/2014 8:00	Burglary	2640 VICTORY PK
149030677	12/2/2014 10:53	Theft	2005 EDGECLIFF PT
149030257	11/26/2014 19:41	Aggravated Robbery	1315 WILLIAM HOWARD TAFT RD



EAST WALNUT HILLS NEIGHBORHOOD REPORT



CRIME	2014	2013	% Change
Aggravated Assault	1	0	Infinity

Auto Theft	0	2	-100.00 %
------------	---	---	-----------

Burglary	2	8	-75.00 %
----------	---	---	----------

Larceny - Theft	5	12	-58.33 %
-----------------	---	----	----------

Robbery	2	3	-33.33 %
---------	---	---	----------

THEFT FROM AUTO*	4	5	-20.00 %
------------------	---	---	----------

CRIME - January through November

CRIME	2014	2013	% Change
Aggravated Assault	4	5	-20.00 %

Auto Theft	4	14	-71.43 %
------------	---	----	----------

Burglary	33	47	-29.79 %
----------	----	----	----------

Larceny - Theft	65	115	-36.09 %
-----------------	----	-----	----------

Rape	1	1	0.00 %
------	---	---	--------

Robbery	8	7	14.29 %
---------	---	---	---------

THEFT FROM AUTO*	43	73	-41.10 %
------------------	----	----	----------

CRIME	2014	2013	% Change
Burglary	1	2	-50.00 %

Robbery	2	3	-33.33 %
---------	---	---	----------

ARREST - January through November

CRIME	2014	2013	% Change
Aggravated Assault	0	4	-100.00 %

Burglary	4	4	100.00 %
----------	---	---	----------

Larceny - Theft	13	21	-38.10 %
-----------------	----	----	----------

Robbery	0	1	-100.00 %
---------	---	---	-----------

CRIME TOTALS BY MONTH

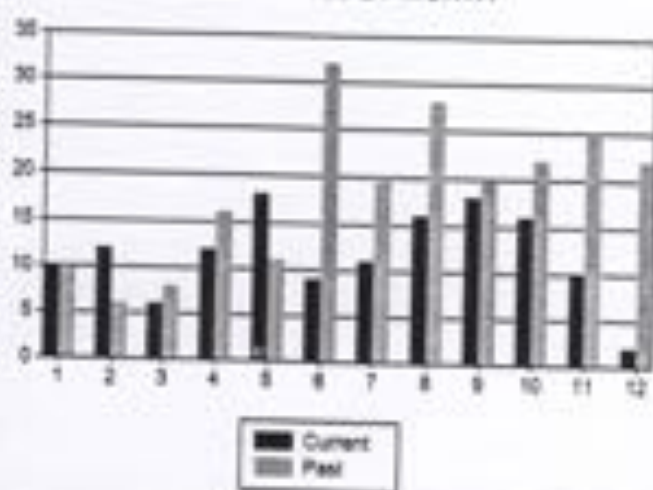

ARREST TOTALS BY MONTH

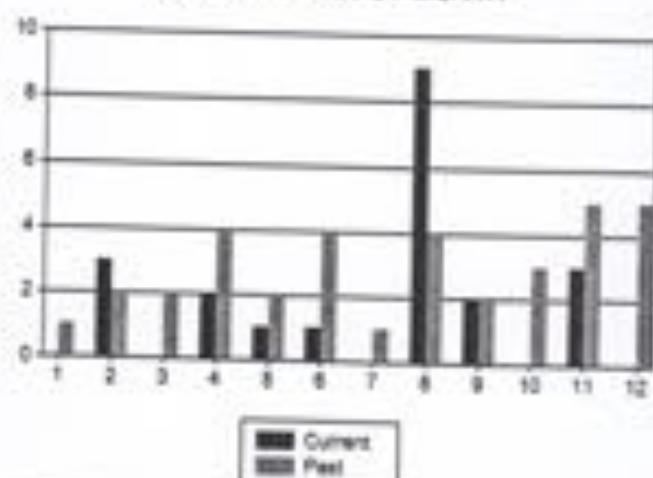

Note: Crime Counts are incident based, meaning each offense in an incident is counted.

*Theft from auto counts are also included in theft counts.

Note: Arrest Counts are based on charges, meaning each charge in an arrest is counted.